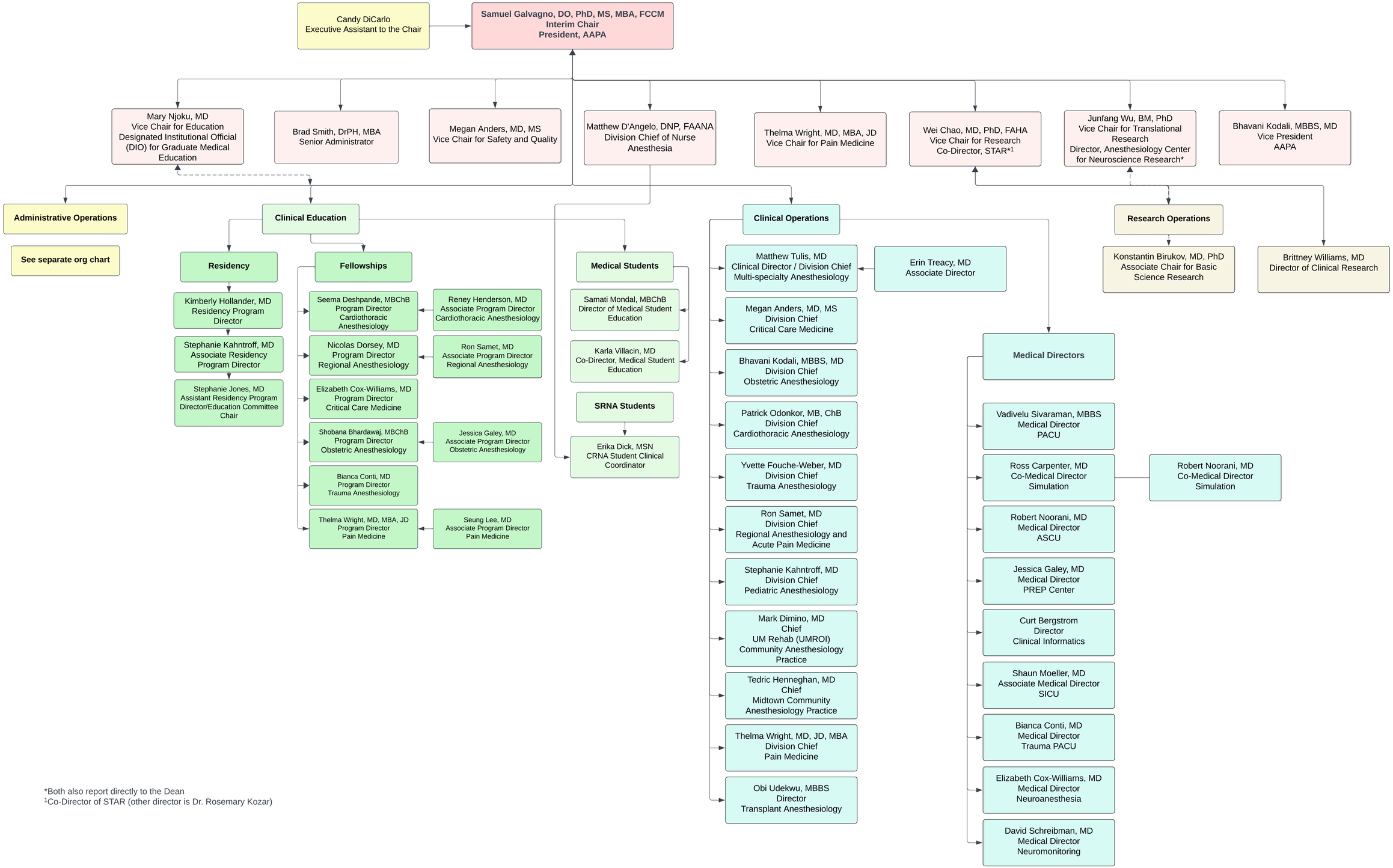

*Both also report directly to the Dean
[1]Co-Director of STAR (other director is Dr. Rosemary Kozar)